



# TRAFFIC CRASH REPORT

\*DENOTES MANDATORY FIELD FOR SUPPLEMENT REPORT

LOCAL REPORT NUMBER\*

PHOTOS TAKEN  
 SECONDARY CRASH  
 OH-2  OH-3  
 OH-1P  OTHER  
 PRIVATE PROPERTY

LOCAL INFORMATION  
 REPORTING AGENCY NAME\*  
**Bellbrook Police**  
 NCIC\*  
**0,2,9,0,5**

2026-00002159  
 HIT/SKIP  
 1 - SOLVED  
 2 - UNSOLVED  
 NUMBER OF UNITS  
**01**  
 UNIT IN ERROR  
 98 - ANIMAL  
 99 - UNKNOWN  
**01**

COUNTY\* **2,9** LOCALITY\* **1** LOCATION: CITY, VILLAGE, TOWNSHIP\*  
**Bellbrook**

CRASH DATE / TIME\*  
**03042026 2210**  
 CRASH SEVERITY  
 1 - FATAL  
 2 - SERIOUS INJURY SUSPECTED  
 3 - MINOR INJURY SUSPECTED  
 4 - INJURY POSSIBLE  
 5 - PROPERTY DAMAGE ONLY  
**5**

ROUTE TYPE ROUTE NUMBER PREFIX 1 - NORTH  
 2 - SOUTH  
 3 - EAST  
 4 - WEST  
**4**  
 LOCATION ROAD NAME  
**Franklin**  
 ROAD TYPE  
**S T**

LATITUDE DECIMAL DEGREES  
**39,637,624**

ROUTE TYPE ROUTE NUMBER PREFIX 1 - NORTH  
 2 - SOUTH  
 3 - EAST  
 4 - WEST  
 REFERENCE ROAD NAME (ROAD, MILEPOST, HOUSE #)  
**3951**  
 ROAD TYPE

LONGITUDE DECIMAL DEGREES  
**-84,088,299**

REFERENCE POINT  
 1 - INTERSECTION  
 2 - MILE POST  
 3 - HOUSE #  
**3**  
 DIRECTION FROM REFERENCE  
 1 - NORTH  
 2 - SOUTH  
 3 - EAST  
 4 - WEST  
**3**  
 ROUTE TYPE  
 IR - INTERSTATE ROUTE(TP)  
 US - FEDERAL US ROUTE  
 SR - STATE ROUTE  
 CR - NUMBERED COUNTY ROUTE  
 TR - NUMBERED TOWNSHIP ROUTE  
 ROAD TYPE  
 AL - ALLEY HW - HIGHWAY RD - ROAD  
 AV - AVENUE LA - LANE SQ - SQUARE  
 BL - BOULEVARD MP - MILEPOST ST - STREET  
 CR - CIRCLE OV - OVAL TE - TERRACE  
 CT - COURT PK - PARKWAY TL - TRAIL  
 DR - DRIVE PI - PIKE WA - WAY  
 HE - HEIGHTS PL - PLACE

INTERSECTION RELATED  
 WITHIN INTERSECTION OR ON APPROACH  
 WITHIN INTERCHANGE AREA NUMBER OF APPROACHES  
 ROADWAY  
 ROADWAY DIVIDED

LOCATION OF FIRST HARMFUL EVENT  
 1 - ON ROADWAY  
 2 - ON SHOULDER  
 3 - IN MEDIAN  
 4 - ON ROADSIDE  
 5 - ON GORE  
 6 - OUTSIDE TRAFFIC WAY  
 7 - ON RAMP  
 8 - OFF RAMP  
**0,6**  
 9 - CROSSOVER  
 10 - DRIVEWAY/ALLEY ACCESS  
 11 - RAILWAY GRADE CROSSING  
 12 - SHARED USE PATHS OR TRAILS  
 13 - BIKE LANE  
 14 - TOLL BOOTH  
 99 - OTHER / UNKNOWN

MANNER OF CRASH COLLISION/IMPACT  
 1 - NOT COLLISION BETWEEN TWO MOTOR VEHICLES IN TRANSPORT  
 2 - REAR-END  
 3 - HEAD-ON  
**1**  
 4 - REAR-TO-REAR  
 5 - BACKING  
 6 - ANGLE  
 7 - SIDESWIPE, SAME DIRECTION  
 8 - SIDESWIPE, OPPOSITE DIRECTION  
 9 - OTHER / UNKNOWN

DIRECTION OF TRAVEL  
 1 - NORTH  
 2 - SOUTH  
 3 - EAST  
 4 - WEST  
 MEDIAN TYPE  
 1 - DIVIDED FLUSH MEDIAN (<4 FEET)  
 2 - DIVIDED FLUSH MEDIAN (≥4 FEET)  
 3 - DIVIDED, DEPRESSED MEDIAN  
 4 - DIVIDED, RAISED MEDIAN (ANY TYPE)  
 9 - OTHER/UNKNOWN

WORK ZONE RELATED  
 WORKERS PRESENT  
 LAW ENFORCEMENT PRESENT  
 ACTIVE SCHOOL ZONE

WORK ZONE TYPE  
 1 - LANE CLOSURE  
 2 - LANE SHIFT/CROSSOVER  
 3 - WORK ON SHOULDER OR MEDIAN  
 4 - INTERMITTENT OR MOVING WORK  
 5 - OTHER

LOCATION OF CRASH IN WORK ZONE  
 1 - BEFORE THE 1ST WORK ZONE WARNING SIGN  
 2 - ADVANCE WARNING AREA  
 3 - TRANSITION AREA  
 4 - ACTIVITY AREA  
 5 - TERMINATION AREA

CONTOUR  
**1**  
 1 - STRAIGHT LEVEL  
 2 - STRAIGHT GRADE  
 3 - CURVE LEVEL  
 4 - CURVE GRADE  
 9 - OTHER/UNKNOWN

CONDITIONS  
**2**  
 1 - DRY  
 2 - WET  
 3 - SNOW  
 4 - ICE  
 5 - SAND, MUD, DIRT, OIL, GRAVEL  
 6 - WATER (STANDING, MOVING)  
 7 - SLUSH  
 9 - OTHER/UNKNOWN

SURFACE  
**2**  
 1 - CONCRETE  
 2 - BLACKTOP, BITUMINOUS, ASPHALT  
 3 - BRICK/BLOCK  
 4 - SLAG, GRAVEL, STONE  
 5 - DIRT  
 9 - OTHER/UNKNOWN

LIGHT CONDITION  
 1 - DAYLIGHT  
 2 - DAWN/DUSK  
 3 - DARK - LIGHTED ROADWAY  
 4 - DARK - ROADWAY NOT LIGHTED  
 5 - DARK - UNKNOWN ROADWAY LIGHTING  
 9 - OTHER / UNKNOWN  
**3**

WEATHER  
 1 - CLEAR  
 2 - CLOUDY  
 3 - FOG, SMOG, SMOKE  
 4 - RAIN  
 5 - SLEET, HAIL  
**04**  
 6 - SNOW  
 7 - SEVERE CROSSWINDS  
 8 - BLOWING SAND, SOIL, DIRT, SNOW  
 9 - FREEZING RAIN OR FREEZING DRIZZLE  
 99 - OTHER / UNKNOWN

9 - OTHER/UNKNOWN

NARRATIVE  
**On 03/04/2026, Unit#1 (OH reg. GRT7460) was traveling Eastbound on West Franklin St. at an undetermined speed. The vehicle failed to maintain control and left the roadway to the right side of the roadway. After leaving the roadway, Unit#1 struck a guide wire causing damage to the wire and vehicle. Unit#1 began to leave the scene of the accident and struck a concrete wall puncturing both driver side tires. Unit #1 fled the scene and was found later near the intersection of Dane Ln. and Firebird Ln.**

Indicate the north direction with an "N" on the compass diagram.

See OH-2

CRASH REPORTED DATE / TIME: **03042026 2210** DISPATCH DATE / TIME: **03042026 2211** ARRIVAL DATE / TIME: **03042026 2213** SCENE CLEARED DATE / TIME: **03052026 0037** REPORT TAKEN BY:  POLICE AGENCY  MOTORIST

TOTAL TIME ROADWAY CLOSED: **0** OTHER INVESTIGATION TIME: **60** TOTAL MINUTES: **206** OFFICER'S NAME\*: **Ruble** OFFICER'S BADGE NUMBER\*: **B B 1 3** CHECKED BY OFFICER'S NAME\*: **Williams** CHECKED BY OFFICER'S BADGE NUMBER\*: **B B 4 2**

SUPPLEMENT (CORRECTION OR ADDITION TO AN EXISTING REPORT SENT TO R005)

**OWNER**

UNIT # **01** OWNER NAME: LAST, FIRST, MIDDLE (☐ SAME AS DRIVER)  
**PHILLIPS, TAYLOR ELIZABETH**

OWNER ADDRESS: STREET, CITY, STATE, ZIP (☐ SAME AS DRIVER)  
**7645 WASHINGTON PARK DAYTON, OH 45459**

COMMERCIAL CARRIER: NAME, ADDRESS, CITY, STATE, ZIP

OWNER PHONE: INCLUDE AREA CODE (☐ SAME AS DRIVER)

COMMERCIAL CARRIER PHONE: INCLUDE AREA CODE

**DAMAGE**

**DAMAGE SCALE**

**4**

1 - NONE                      3 - FUNCTIONAL DAMAGE  
 2 - MINOR DAMAGE        4 - DISABLING DAMAGE  
 9 - UNKNOWN

**VEHICLE**

LP STATE **OH** LICENSE PLATE # **GRT7460** VEHICLE IDENTIFICATION # **3GKA1LT,EX9,KL174243** VEHICLE YEAR **2019** VEHICLE MAKE **GMC**

INSURANCE VERIFIED  INSURANCE COMPANY \_\_\_\_\_ INSURANCE POLICY # \_\_\_\_\_ COLOR **BLK** VEHICLE MODEL **Acadia**

TYPE OF USE:  COMMERCIAL  GOVERNMENT  IN EMERGENCY RESPONSE

US DOT # \_\_\_\_\_ TOWED BY: COMPANY NAME **Hollis Towing**

HAZARDOUS MATERIAL:  MATERIAL RELEASED CLASS # \_\_\_\_\_ PLACARD ID # \_\_\_\_\_  PLACARD

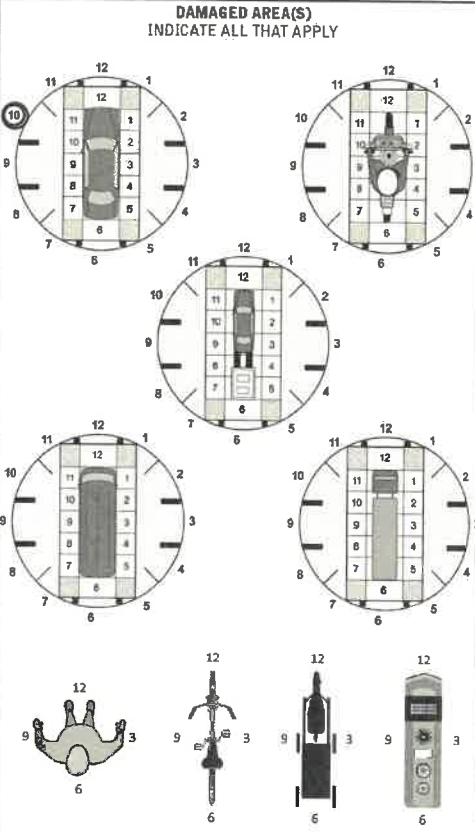

UNIT TYPE **01**

1 - PASSENGER CAR                      7 - MOTORCYCLE 2-WHEELED                      12 - GOLF CART                      18 - LIMO (LIVERY VEHICLE)                      23 - PEDESTRIAN / SKATER  
 2 - PASSENGER VAN (MINIVAN)                      8 - MOTORCYCLE 3-WHEELED                      13 - SNOWMOBILE                      19 - BUS (16+ PASSENGERS)                      24 - WHEELCHAIR (ANY TYPE)  
 3 - SPORT UTILITY VEHICLE                      9 - AUTOCYCLE                      14 - SINGLE UNIT TRUCK                      20 - OTHER VEHICLE                      25 - OTHER NON-MOTORIST  
 4 - PICK UP                      10 - MOPED OR MOTORIZED BICYCLE                      15 - SEMI-TRACTOR                      21 - HEAVY EQUIPMENT                      26 - BICYCLE  
 5 - CARGO VAN                      11 - ALL TERRAIN VEHICLE (ATV / UTV)                      16 - FARM EQUIPMENT                      22 - ANIMAL WITH RIDER OR ANIMAL-DRAWN VEHICLE                      27 - TRAIN  
 6 - VAN (9-15 SEATS)

# OF TRAILING UNITS **00**

WAS VEHICLE OPERATING IN AUTONOMOUS MODE WHEN CRASH OCCURRED? **2**

1 - YES 2 - NO 9 - OTHER / UNKNOWN

AUTONOMOUS MODE LEVEL **0**

0 - NO AUTOMATION                      3 - CONDITIONAL AUTOMATION                      9 - UNKNOWN  
 1 - DRIVER ASSISTANCE                      4 - HIGH AUTOMATION  
 2 - PARTIAL AUTOMATION                      5 - FULL AUTOMATION

SPECIAL FUNCTION **01**

1 - NONE                      6 - BUS - CHARTER/TOUR                      11 - FIRE                      16 - FARM                      21 - MAIL CARRIER  
 2 - TAXI                      7 - BUS - INTERCITY                      12 - MILITARY                      17 - MOWING                      99 - OTHER / UNKNOWN  
 3 - ELECTRONIC RIDE SHARING                      8 - BUS - SHUTTLE                      13 - POLICE                      18 - SNOW REMOVAL  
 4 - SCHOOL TRANSPORT                      9 - BUS - OTHER                      14 - PUBLIC UTILITY                      19 - TOWING  
 5 - BUS - TRANSIT/COMMUTER                      10 - AMBULANCE                      15 - CONSTRUCTION EQUIPMENT                      20 - SAFETY SERVICE PATROL

CARGO BODY TYPE **01**

1 - NO CARGO BODY TYPE / NOT APPLICABLE                      3 - VEHICLE TOWING ANOTHER MOTOR VEHICLE                      5 - INTERMODAL CONTAINER CHASSIS                      8 - POLE                      12 - CONCRETE MIXER  
 2 - BUS                      4 - LOGGING                      6 - CARGO VAN/ENCLOSED BOX                      9 - CARGO TANK                      13 - AUTOTRANSPORTER  
 7 - GRAIN/CHIPS/GRAVEL                      10 - FLAT BED                      14 - GARBAGE/REFUSE  
 99 - OTHER / UNKNOWN

VEHICLE DEFECTS

1 - TURN SIGNALS                      4 - BRAKES                      7 - WORN OR SLICK TIRES                      9 - MOTOR TROUBLE                      99 - OTHER / UNKNOWN  
 2 - HEAD LAMPS                      5 - STEERING                      8 - TRAILER EQUIPMENT DEFECTIVE                      10 - DISABLED FROM PRIOR ACCIDENT  
 3 - TAIL LAMPS                      6 - TIRE BLOWOUT

NON-MOTORIST LOCATION AT IMPACT

1 - INTERSECTION - MARKED CROSSWALK                      3 - INTERSECTION - OTHER                      6 - BICYCLE LANE                      9 - MEDIAN/CROSSING ISLAND                      12 - FIRST RESPONDER AT INCIDENT SCENE  
 2 - INTERSECTION - UNMARKED CROSSWALK                      4 - MIDDLEBLOCK - MARKED CROSSWALK                      7 - SHOULDER / ROADSIDE                      10 - DRIVEWAY ACCESS  
 5 - TRAVEL LANE - OTHER LOCATION                      8 - SIDEWALK                      11 - SHARED USE PATHS OR TRAILS                      99 - OTHER / UNKNOWN

ACTION **3**

1 - NON-CONTACT                      1 - STRAIGHT AHEAD                      7 - MAKING U-TURN                      13 - NEGOTIATING A CURVE                      18 - APPROACHING OR LEAVING VEHICLE  
 2 - NON-COLLISION                      2 - BACKING                      8 - ENTERING TRAFFIC LANE                      14 - ENTERING OR CROSSING SPECIFIED LOCATION                      19 - STANDING  
 3 - STRIKING                      3 - CHANGING LANES                      9 - LEAVING TRAFFIC LANE                      15 - WALKING, RUNNING, JOGGING, PLAYING                      20 - OTHER NON-MOTORIST  
 4 - STRUCK PRE-CRASH ACTIONS **01**                      4 - OVERTAKING/PASSING                      10 - PARKED                      16 - WORKING                      21 - STANDING OUTSIDE DISABLED VEHICLE  
 5 - BOTH STRIKING & STRUCK                      5 - MAKING RIGHT TURN                      11 - SLOWING OR STOPPED IN TRAFFIC                      17 - PUSHING VEHICLE                      99 - OTHER / UNKNOWN  
 9 - OTHER / UNKNOWN                      6 - MAKING LEFT TURN                      12 - DRIVERLESS

INITIAL POINT OF CONTACT

0 - NO DAMAGE                      14 - UNDERCARRIAGE  
 1 - 12 - REFER TO UNIT DIAGRAM                      15 - VEHICLE NOT AT SCENE  
 13 - TOP                      99 - UNKNOWN

CONTRIBUTING CIRCUMSTANCES **11**

1 - NONE                      7 - LEFT OF CENTER                      13 - IMPROPER START FROM A PARKED POSITION                      17 - VISION OBSTRUCTION                      21 - LYING IN ROADWAY  
 2 - FAILURE TO YIELD                      8 - FOLLOWING TOO CLOSE / ACDA                      14 - STOPPED OR PARKED ILLEGALLY                      18 - OPERATING DEFECTIVE EQUIPMENT                      22 - NOT DISCRIBIBLE  
 3 - RAN RED LIGHT                      9 - IMPROPER LANE CHANGE                      15 - SWERVING TO AVOID                      19 - LOAD SHIFTING/FALLING/SPILLING                      23 - OPENING DOOR INTO ROADWAY  
 4 - RAN STOP SIGN                      10 - IMPROPER PASSING                      16 - WRONG WAY                      20 - IMPROPER CROSSING                      99 - OTHER IMPROPER ACTION  
 5 - UNSAFE SPEED                      11 - DROVE OFF ROAD                      17 - VISION OBSTRUCTION                      21 - LYING IN ROADWAY  
 6 - IMPROPER TURN                      12 - IMPROPER BACKING

TRAFFIC

TRAFFICWAY FLOW **2**

1 - ONE-WAY  
 2 - TWO-WAY

TRAFFIC CONTROL **6**

1 - ROUNDABOUT                      4 - STOP SIGN  
 2 - SIGNAL                      5 - YIELD SIGN  
 3 - FLASHER                      6 - NO CONTROL

SEQUENCE OF EVENTS

1 **08** 1 - OVERTURN/ROLLOVER                      6 - EQUIPMENT FAILURE                      11 - CROSS CENTERLINE - OPPOSITE DIRECTION OF TRAVEL                      16 - RAILWAY VEHICLE                      22 - WORK ZONE MAINTENANCE EQUIPMENT  
 2 **41** 2 - FIRE/EXPLOSION                      7 - SEPARATION OF UNITS                      12 - DOWNHILL RUNAWAY                      17 - ANIMAL - FARM                      23 - STRUCK BY FALLING, SHIFTING CARGO OR ANYTHING SET IN MOTION BY A MOTOR VEHICLE  
 3 **54** 3 - IMMERSION                      8 - RAN OFF ROAD RIGHT                      13 - OTHER NON-COLLISION                      18 - ANIMAL - DEER                      24 - OTHER MOVABLE OBJECT  
 4 **41** 4 - JACKKNIFE                      9 - RAN OFF ROAD LEFT                      14 - PEDESTRIAN                      19 - ANIMAL - OTHER                      20 - OTHER MOTOR VEHICLE IN TRANSPORT  
 5 **54** 5 - CARGO/EQUIPMENT LOSS OR SHIFT                      10 - CROSS MEDIAN                      15 - PEDALCYCLE                      21 - PARKED MOTOR VEHICLE

# OF THROUGH LANES ON ROAD **2**

RAIL GRADE CROSSING **1**

1 - NOT INVOLVED  
 2 - INVOLVED-ACTIVE CROSSING  
 3 - INVOLVED-PASSIVE CROSSING

**COLLISION WITH FIXED OBJECT - STRUCK**

25 - IMPACT ATTENUATOR / CRASH CUSHION                      31 - GUARDRAIL END                      37 - TRAFFIC SIGN POST                      43 - CURB                      50 - WORK ZONE MAINTENANCE EQUIPMENT  
 26 - BRIDGE OVERHEAD STRUCTURE                      32 - PORTABLE BARRIER                      38 - OVERHEAD SIGN POST                      44 - DITCH                      51 - WALL  
 27 - BRIDGE PIER OR ABUTMENT                      33 - MEDIAN CABLE BARRIER                      39 - LIGHT / LUMINARIES SUPPORT                      45 - EMBANKMENT                      52 - BUILDING  
 28 - BRIDGE PARAPET                      34 - MEDIAN GUARDRAIL BARRIER                      40 - UTILITY POLE                      46 - FENCE                      53 - TUNNEL  
 29 - BRIDGE RAIL                      35 - MEDIAN CONCRETE BARRIER                      41 - OTHER POST, POLE OR SUPPORT                      47 - MAILBOX                      54 - OTHER FIXED OBJECT  
 30 - GUARDRAIL FACE                      36 - MEDIAN OTHER BARRIER                      42 - CULVERT                      48 - TREE                      99 - OTHER / UNKNOWN  
 49 - FIRE HYDRANT

UNIT / NON-MOTORIST DIRECTION

FROM **4** TO **3**

1 - NORTH                      5 - NORTHEAST  
 2 - SOUTH                      6 - NORTHWEST  
 3 - EAST                      7 - SOUTHEAST  
 4 - WEST                      8 - SOUTHWEST  
 9 - OTHER / UNKNOWN

FIRST HARMFUL EVENT **2** MOST HARMFUL EVENT **3**

UNIT SPEED **35**

POSTED SPEED **35**

DETECTED SPEED **3**

1 - STATED / ESTIMATED SPEED  
 2 - CALCULATED / EDR  
 3 - UNDETERMINED



# MOTORIST / Non-MOTORIST

LOCAL REPORT NUMBER

2026-00002159

<b>UNIT #</b>	NAME: LAST, FIRST, MIDDLE	DATE OF BIRTH	AGE	GENDER
01	BAIR, AUSTIN CRAWFORD	10191999	26	M
ADDRESS: STREET, CITY, STATE, ZIP		CONTACT PHONE - INCLUDE AREA CODE		
7645 WASHINGTON PARK DAYTON, OH 45459		9374163214		
<b>INJURIES</b>	<b>INJURED TAKEN BY</b>	<b>EMS AGENCY (NAME)</b>	<b>INJURED TAKEN TO: MEDICAL FACILITY (NAME, CITY)</b>	<b>SAFETY EQUIPMENT USED</b>
5				<input type="checkbox"/> DOT-COMPLIANT MC HELMET SEATING POSITION: 01 AIR BAG USAGE: 1 EJECTION: 1 TRAPPED: 1
<b>OL STATE</b>	<b>OPERATOR LICENSE NUMBER</b>	<b>OFFENSE CHARGED</b>	<b>LOCAL CODE</b>	<b>OFFENSE DESCRIPTION</b>
		4511.202 MM		Reasonable Control
<b>OL CLASS</b>	<b>ENDORSEMENT SELECT UP TO 2</b>	<b>RESTRICTION SELECT UP TO 3</b>	<b>DRIVER DISTRACTED BY</b>	<b>ALCOHOL / DRUG SUSPECTED</b>
4			9	<input checked="" type="checkbox"/> ALCOHOL <input type="checkbox"/> MARIJUANA <input type="checkbox"/> OTHER DRUG
<b>CONDITION</b>	<b>ALCOHOL TEST</b>		<b>DRUG TEST(S)</b>	
6	STATUS	TYPE	VALUE	STATUS
	2	1		1
<b>RESULT</b>	<b>TYPE</b>		<b>RESULT SELECT UP TO 4</b>	
<b>CITATION NUMBER</b>	33282			

OHIO TRAFFIC ACCIDENT – DIAGRAM/NARRATIVE CONTINUATION

OH-2 (Rev. 1/82)

LOCAL REPORT NUMBER <b>2026-00002159</b>	REPORTING AGENCY <b>Bellbrook Police</b>	DATE OF ACCIDENT M <b>03</b>   D <b>04</b>   Y <b>2026</b>
IN COUNTY OF <b>29 Greene</b>	ACCIDENT LOCATION <b>3951 West Franklin ST Street</b>	

N



Not To Scale

W. Franklin St.

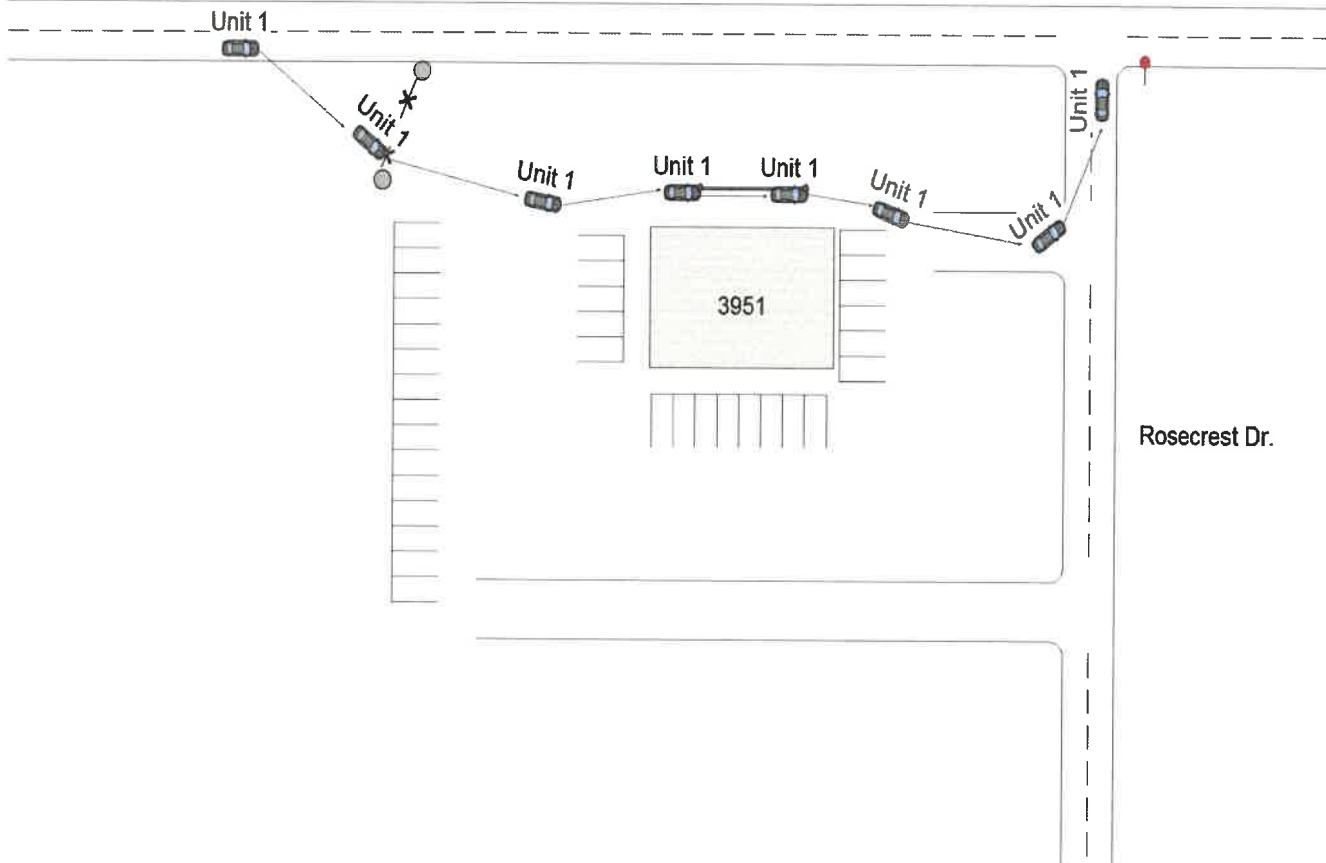

Rosecrest Dr.

OFFICERS SIGNATURE  
**BB13 \ Ruble, Tony, P,**

BADGE NO.  
**BB13**